

Soledad, Madre de la Vera-Cruz

Dedicada a la Hermandad de la Vera-Cruz de Cádiz

Jorge Marcial

Flauta 1, 2 *f*

Oboe 1, 2 *f*

Requinto *f*

Clarinete Principal *f*

Clarinete 1 *f*

Clarinete 2, 3 *f*

Saxofón alto 1 *f*

Saxofón alto 2 *f*

Saxofón tenor *f*

Fliscorno *f*

Trompeta 1 *f*

Trompeta 2 *f*

Trompa en Fa 1 *f*

Trompa en Fa 2 *f*

Trombón 1 *f*

Trombón 2 *f*

Trombón 3 *f*

Bombardino en Do *f*

Tuba *f*

Caja *f*

Platos *f*

Bombo *f*

11

Fl. 1, 2 *p*

Ob. 1, 2 *p*

Req. *p*

Cl. Pal. *p*

Cl. 1 *p*

Cl. 2,3 *p*

Alto Sax. 1 *p*

Alto Sax. 2 *p*

Ten. Sax. *p*

Flis. *p*

Tpta. 1 *p*

Tpta. 2 *p*

Trpa. 1 *p*

Trpa. 2 *p*

Tbn. 1 *p*

Tbn. 2 *p*

Tbn. 3 *p*

Bomb. *p*

Tba. *p*

Caja

Platos Bombo

20

Fl. 1, 2
Ob. 1, 2
Req.
Cl. Pal.
Cl. 1
Cl. 2, 3
Alto Sax. 1
Alto Sax. 2
Ten. Sax.
Flis.
Tpta. 1
Tpta. 2
Trpa. 1
Trpa. 2
Tbn. 1
Tbn. 2
Tbn. 3
Bomb.
Tba.
Caja
Platos
Bombo

39

Fl. 1, 2

Ob. 1, 2

Req.

Cl. Pal.

Cl. 1

Cl. 2, 3

Alto Sax. 1

Alto Sax. 2

Ten. Sax.

Flis.

Tpta. 1

Tpta. 2

Trpa. 1

Trpa. 2

Tbn. 1

Tbn. 2

Tbn. 3

Bomb.

Tba.

Caja

Platos
Bombo

50

Fl. 1, 2

Ob. 1, 2

Req.

Cl. Pal.

Cl. 1

Cl. 2,3

Alto Sax. 1

Alto Sax. 2

Ten. Sax.

Flis.

Tpta. 1

Tpta. 2

Trpa. 1

Trpa. 2

Tbn. 1

Tbn. 2

Tbn. 3

Bomb.

Tba.

Caja

Platos

Bombo

70

Fl. 1, 2

Ob. 1, 2

Req.

Cl. Pal.

Cl. 1

Cl. 2, 3

Alto Sax. 1

Alto Sax. 2

Ten. Sax.

Flis.

Tpta. 1

Tpta. 2

Trpa. 1

Trpa. 2

Tbn. 1

Tbn. 2

Tbn. 3

Bomb.

Tba.

Caja

Platos Bombo

80

Fl. 1, 2

Ob. 1, 2

Req.

Cl. Pal.

Cl. 1

Cl. 2,3

Alto Sax. 1

Alto Sax. 2

Ten. Sax.

Flis.

Tpta. 1

Tpta. 2

Trpa. 1

Trpa. 2

Tbn. 1

Tbn. 2

Tbn. 3

Bomb.

Tba.

Caja

Platos

Bombo

f *mf* *p*

Flautas 1,2

Soledad, Madre de la Vera-Cruz

Dedicada a la Hermandad de la Vera-Cruz de Cádiz

Jorge Marcial

Soledad, Madre de la Vera-Cruz

Oboe 1,2

Dedicada a la Hermandad de la Vera-Cruz de Cádiz

Jorge Marcial

Dynamics: *f* (measures 1-3, 55-56, 80), *p* (measures 4-19, 66-73).

Requinto

Soledad, Madre de la Vera-Cruz

Dedicada a la Hermandad de la Vera-Cruz de Cádiz

Jorge Marcial

Clarinete Principal

Soledad, Madre de la Vera-Cruz

Dedicada a la Hermandad de la Vera-Cruz de Cádiz

Jorge Marcial

f

12 *p*

28 *mf*

41

53 *f*

66 *p*

74 *f*

83 *mf* *p*

Soledad, Madre de la Vera-Cruz

Dedicada a la Hermandad de la Vera-Cruz de Pádliz

Jorge Marcial

Soledad, Madre de la Vera-Cruz

Dedicada a la Hermandad de la Vera-Cruz de Cádiz

Jorge Marcial

The score includes the following dynamics and articulations:

- Staff 1: *f* (forte)
- Staff 2: *p* (piano), triplets (3), slurs
- Staff 3: *mf* (mezzo-forte), triplets (3), slurs
- Staff 4: *f* (forte), triplets (3), slurs
- Staff 5: *p* (piano), triplets (3), slurs
- Staff 6: *f* (forte), *mf* (mezzo-forte), *p* (piano), slurs

Saxofón Alto 1

Soledad, Madre de la Vera-Cruz

Dedicada a la Hermandad de la Vera-Cruz de Pádiz

Jorge Marcial

1

11

24

37

60

72

81

Soledad, Madre de la Vera-Cruz

Dedicada a la Hermandad de la Vera-Cruz de Páditz

Jorge Marcial

f

11

p 3 3 3

24

3 3 3

37

14

3 3 3 3 3 *f* 3 3

60

3 *p*

72

3 3 3

81

3 3 3 3 *f* *mf* *p*

Soledad, Madre de la Vera-Cruz

Dedicada a la Compañía de la Vera-Cruz de Pádis

Jorge Marcial

2. Musical staff starting at measure 14. It continues the melody with a steady eighth-note pattern in the treble clef, maintaining the key signature of one sharp (F#) and 2/4 time signature.

3. Musical staff starting at measure 27. The melody continues with eighth notes. A mezzo-forte (*mf*) dynamic marking is present towards the end of the staff.

4. Musical staff starting at measure 41. The melody continues with eighth notes and concludes with a series of six triplet eighth notes, all under a single slur.

5. Musical staff starting at measure 53. It begins with a forte (*f*) dynamic and continues with eighth notes. The staff ends with a piano (*p*) dynamic marking.

6. Musical staff starting at measure 66. The melody consists of half notes, each with a slur above it, indicating a smooth, connected line.

7. Musical staff starting at measure 80. It begins with a series of six triplet eighth notes under a slur, followed by eighth notes with accents. The piece ends with a piano (*p*) dynamic marking.

Saxofón tenor

Soledad, Madre de la Vera-Cruz

Dedicada a la Hermandad de la Vera-Cruz de Cádiz

Jorge Marcial

f

12 *p* 3 3 3 3

26 3 3 3

42 3 3 3 2 *f* 3

54 3 3 3

66 *p*

74 *f*

83 *mf* *p*

Soledad, Madre de la Vera-Cruz

Dedicada a la Hermandad de la Vera-Cruz de Cádiz

Jorge Marcial

Soledad, Madre de la Vera-Cruz

Dedicada a la Hermandad de la Vera-Cruz de Cádiz

Jorge Marcial

1-11: Musical notation for measures 1-11. Starts with a fermata on a dotted quarter note, followed by a triplet of eighth notes. Dynamics: *f* (forte) and *p* (piano).

12-23: Musical notation for measures 12-23. Consists of quarter and eighth notes with rests.

24-36: Musical notation for measures 24-36. Consists of quarter and eighth notes with rests. Dynamics: *mf* (mezzo-forte).

37-50: Musical notation for measures 37-50. Includes triplet markings over eighth notes.

51-61: Musical notation for measures 51-61. Features a triplet of eighth notes at the beginning, followed by quarter notes. Dynamics: *f* (forte).

62-73: Musical notation for measures 62-73. Includes a fermata over a half note. Dynamics: *p* (piano).

74-81: Musical notation for measures 74-81. Includes triplet markings over eighth notes. Dynamics: *p* (piano).

82-90: Musical notation for measures 82-90. Includes triplet markings over eighth notes. Dynamics: *f* (forte), *mf* (mezzo-forte), and *p* (piano).

Soledad, Madre de la Vera-Cruz

Dedicada a la Hermandad de la Vera-Cruz de Cádiz

Jorge Marcial

Trompeta 1

Soledad, Madre de la Vera-Cruz

Dedicada a la Hermandad de la Vera-Cruz de Cádiz

Jorge Marcial

Trompeta 2

Soledad, Madre de la Vera-Cruz

Dedicada a la Hermandad de la Vera-Cruz de Cádiz

Jorge Marcial

f 3 3 3 3 3

10 *p* 15 *f* 3

32 3 3 17 3 3 3 3 3 3 *f* 3

55 3 3 3 3 3 3 3 3 4

66 8 6 3 3 3 3 3 3 3 3

82 *f* 3 5

Trombón 1

Soledad, Madre de la Vera-Cruz

Dedicada a la Hermandad de la Vera-Cruz de Cádiz

Jorge Marcial

f *3* *3* *3* *3* *p*

13

25 *mf*

37

49 *f*

61 *p*

74 *f*

83 *mf* *p*

Soledad, Madre de la Vera-Cruz

Dedicada a la Hermandad de la Vera-Cruz de Cádiz

Jorge Marcial

14

27

40

53

66

79

Soledad, Madre de la Vera-Cruz

Dedicada a la Hermandad de la Vera-Cruz de Cádiz

Jorge Marcial

f 3 3 3 3 *p*

14

27

mf

40

53

f *p*

66

79

f 3 3 *mf* *p*

Soledad, Madre de la Vera-Cruz

Dedicada a la Hermandad de la Vera-Cruz de Cádiz

Jorge Marcial

13

26

39

53

66

79

Soledad, Madre de la Vera-Cruz

Dedicada a la Hermandad de la Vera-Cruz de Cádiz

Jorge Marcial

13

26

39

53

66

79

Tuba

Soledad, Madre de la Vera-Cruz

Dedicada a la Hermandad de la Vera-Cruz de Cádiz

Jorge Marcial

Soledad, Madre de la Vera-Cruz

Dedicada a la Hermandad de la Vera-Cruz de Cádiz

Jorge Marcial

14

f

14

26

mf

38

50

f

62

p

74

82

f *mf* *p*

Soledad, Madre de la Vera-Cruz

Dedicada a la Hermandad de la Vera-Cruz de Cádiz

Jorge Marcial

Platos

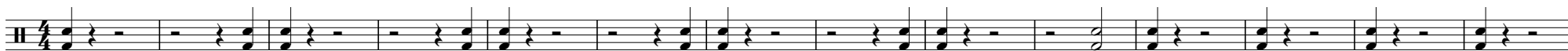

Bombo
15 *f*

29

43

55

66

74

82

