

MI CRISTO DORMIDO

ROBERTO DOMÍNGUEZ DOMÍNGUEZ

ADAGIO

OBOE

CLARINETE EN Sib

FAGOT

7

OB.

CL.

FAG.

11

OB.

CL.

FAG.

15

OB.

CL.

FAG.

19

Ob.
CL.
FAG.

p

23

Ob.
CL.
FAG.

mf

27

Ob.
CL.
FAG.

p

32

Ob.
CL.
FAG.

CRESC.
p

35

Ob. CL. FAG.

3 3 3 3 3 3 6

38

Ob. CL. FAG.

f *p* 3 3

41

Ob. CL. FAG.

p RIT. RIT. RIT.

3 3 3 3

MI CRISTO DORMIDO

OBOE

ROBERTO DOMÍNGUEZ DOMÍNGUEZ

ADAGIO

f

9 *p* 3 3 3 3 *f* *p* 3 3

16 3 3 *p*

24 *mf*

32 *cresc.* *p* 3 3 3 3

38 *f* *p* 3 3 3 3 *rit.* *rit.*

rit.

MI CRISTO DORMIDO

CLARINETE EN Sib

ROBERTO DOMÍNGUEZ DOMÍNGUEZ

ADAGIO

RIT.

RIT.

RIT.

MI CRISTO DORMIDO

FAGOT

ROBERTO DOMÍNGUEZ DOMÍNGUEZ

ADAGIO

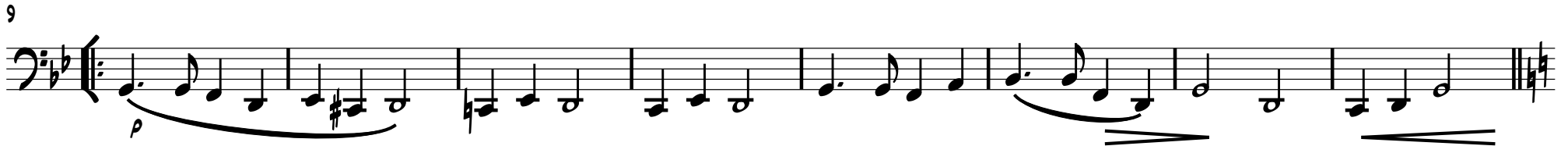

RIT.

RIT.

RIT.